

This drawing & Design is the Copyright of 1618 Architects and may not be reproduced in any way without prior written consent.  
 Any discrepancies on this drawing or between drawings are to be reported to this office.  
 Unless specifically specified these drawings are not to be used for construction purposes or placing of any orders.  
 Do not scale from this drawing.

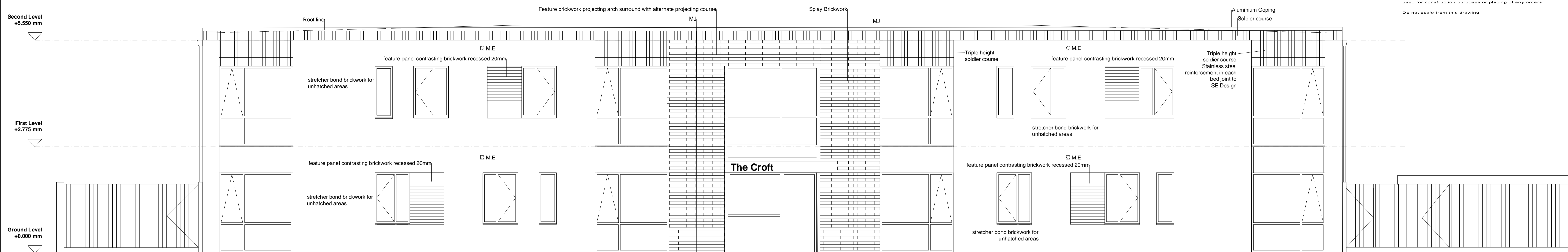

**Front Elevation**

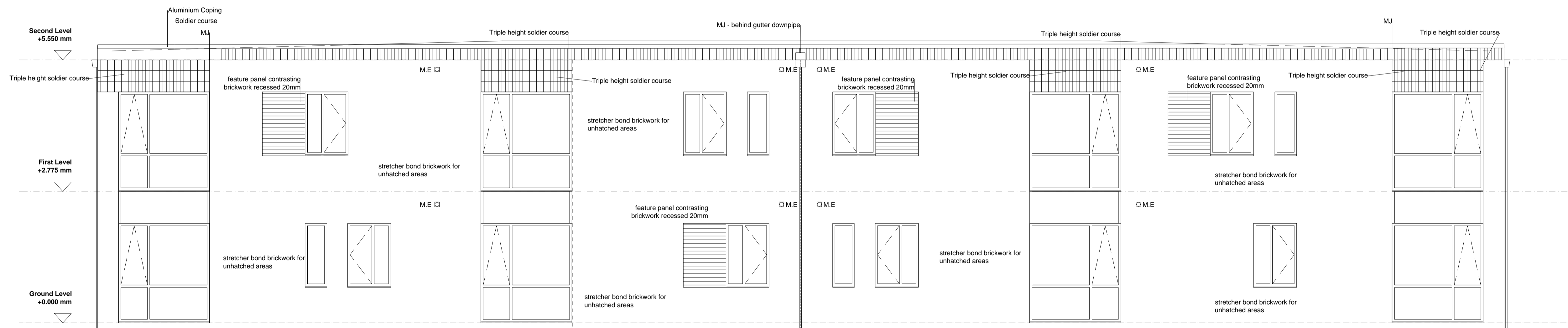

**Rear elevation**

Rev. A Retaining wall review added to front elevation, Parking and proposed levels added, steps access added 03/11/22

- Status:
- Feasibility
  - Planning Approval
  - Building Regulations
  - Tender
  - Construction

Project: The Croft 1 Halton Lodge Avenue  
 Runcom  
 Cheshire WA7 5YQ

Client: SJJ Contracts

Drawing Title: Proposed elevations GA

Project No.	Drwg No.	Revision	Scale	Date
586	104	A	1:50 @A1	Nov 22



761 Wilmslow Road, Didsbury  
 Manchester M20 6RN  
 Web: www.1618architects.com Tel: 0161 280 0574

Manchester

London