

---

# 06 Proposal

This drawing & Design is the Copyright of 1618 Architects and may not be reproduced in any way without prior written consent. Any discrepancies on this drawing or between drawings are to be reported to this office. Unless specifically specified these drawings are not to be used for construction purposes or placing of any orders. Do not scale from this drawing.

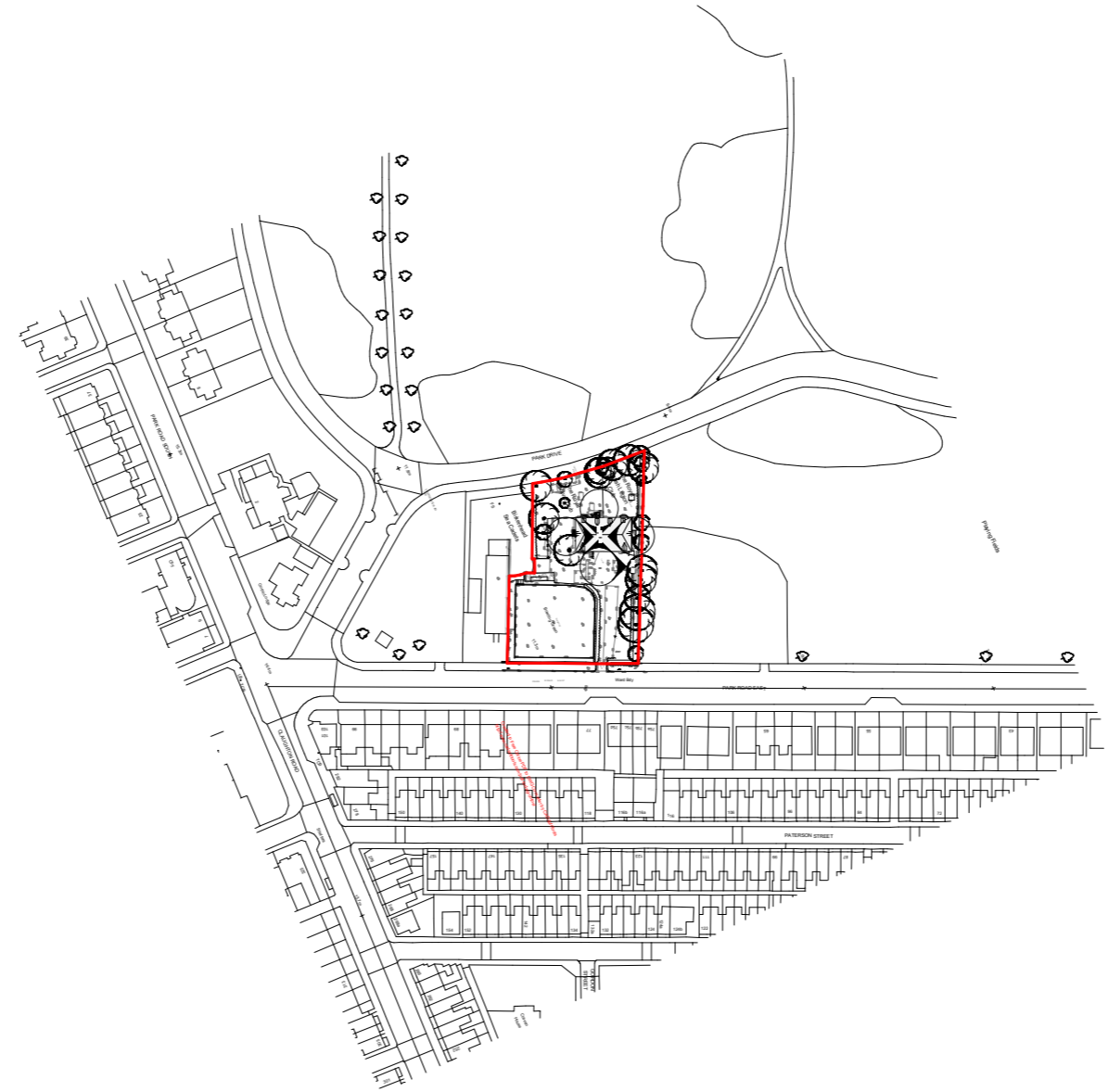

PROJECT British Legion Park Road East, Birkenhead	CLIENT SJJ CONTRACTS		
	Project number 595	Scale (@ A1) 1 : 1250	
SHEET EXISTING SITE PLAN	DRAWING No A100	Date 19/07/2022	REV

- FEASIBILITY
- PLANNING APPROVAL
- BUILDING REGULATIONS
- TENDER
- CONSTRUCTION

NORTHERN OFFICE  
80A Ashley Road, Altrincham, Cheshire, WA14 2DW  
Tel: 0161 928 6622 Mov: 07977 277 269  
www.1618architects.com



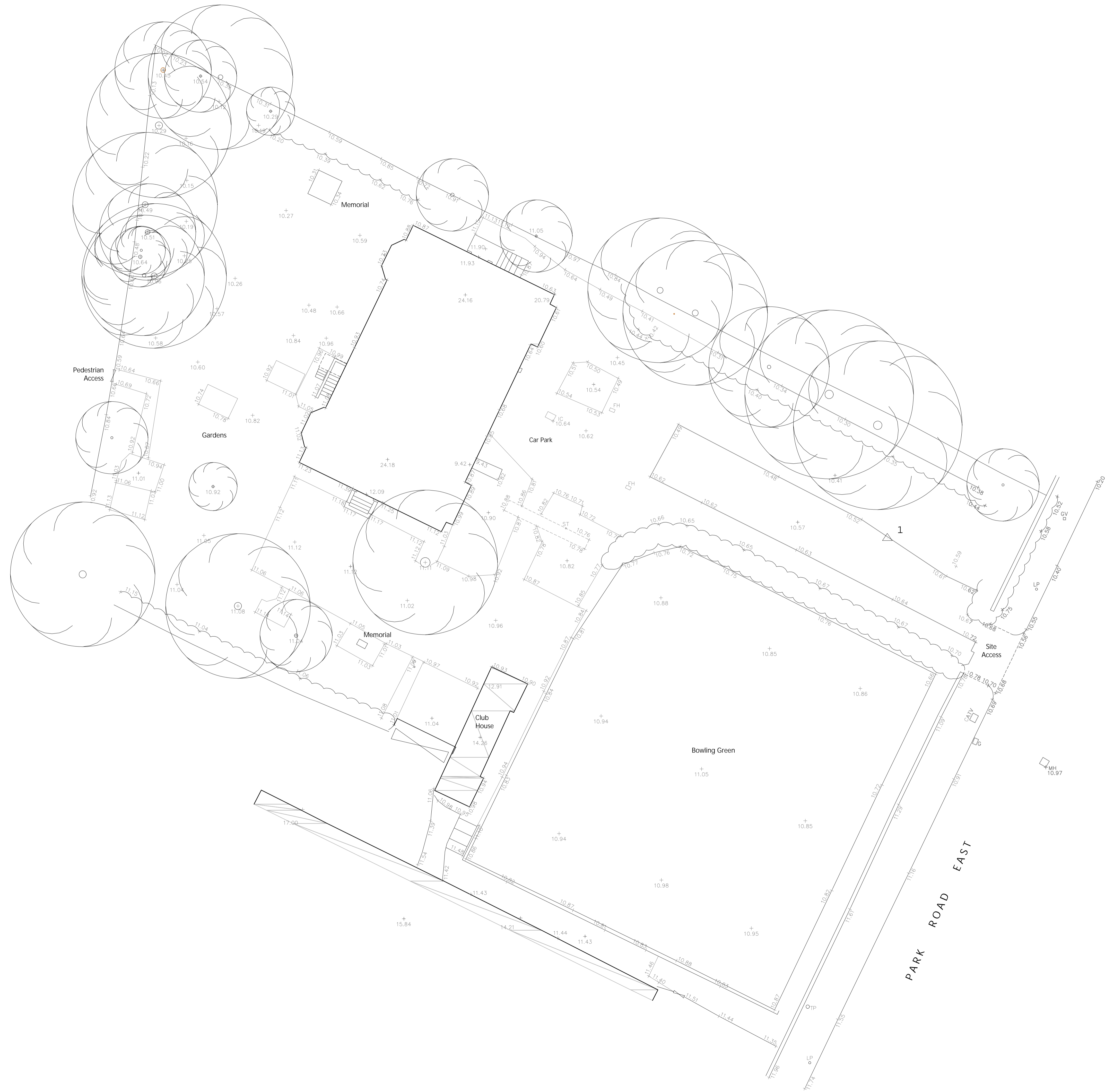

<b>Status:</b>	<input checked="" type="checkbox"/> Feasibility
	<input type="checkbox"/> Planning Approval
	<input type="checkbox"/> Building Regulations
	<input type="checkbox"/> Tender
	<input type="checkbox"/> Construction
<b>Project:</b>	British Legion Park Road East Birkenhead
<b>Client:</b>	SJJ Contracts
<b>Drawing Title:</b>	Existing Street Scene and elevations

Project No.	Drwg No.	Revision	Scale	Date
595	01		1:200	Sep 22

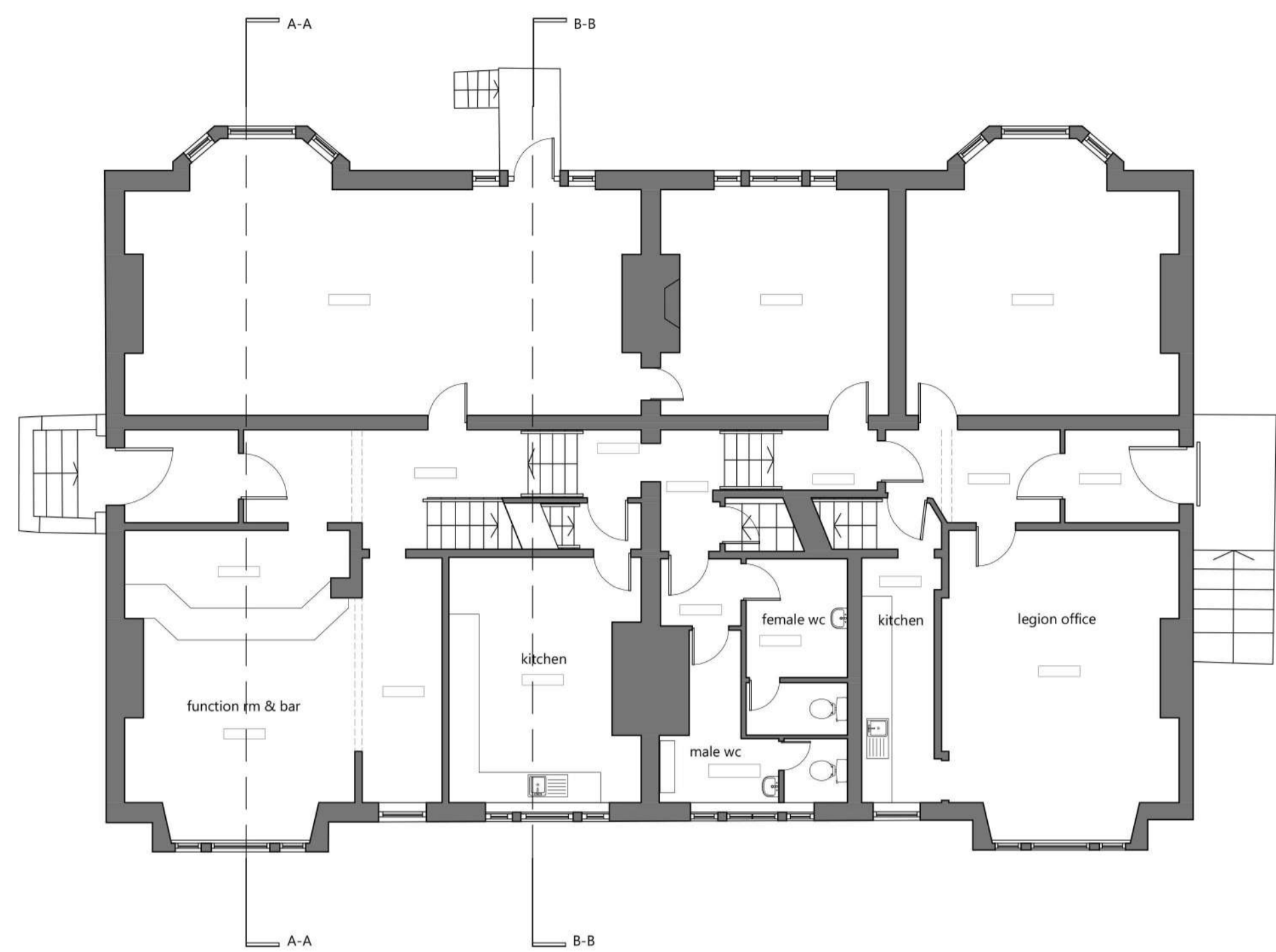

EXISTING GROUND FLOOR PLAN  
1:100

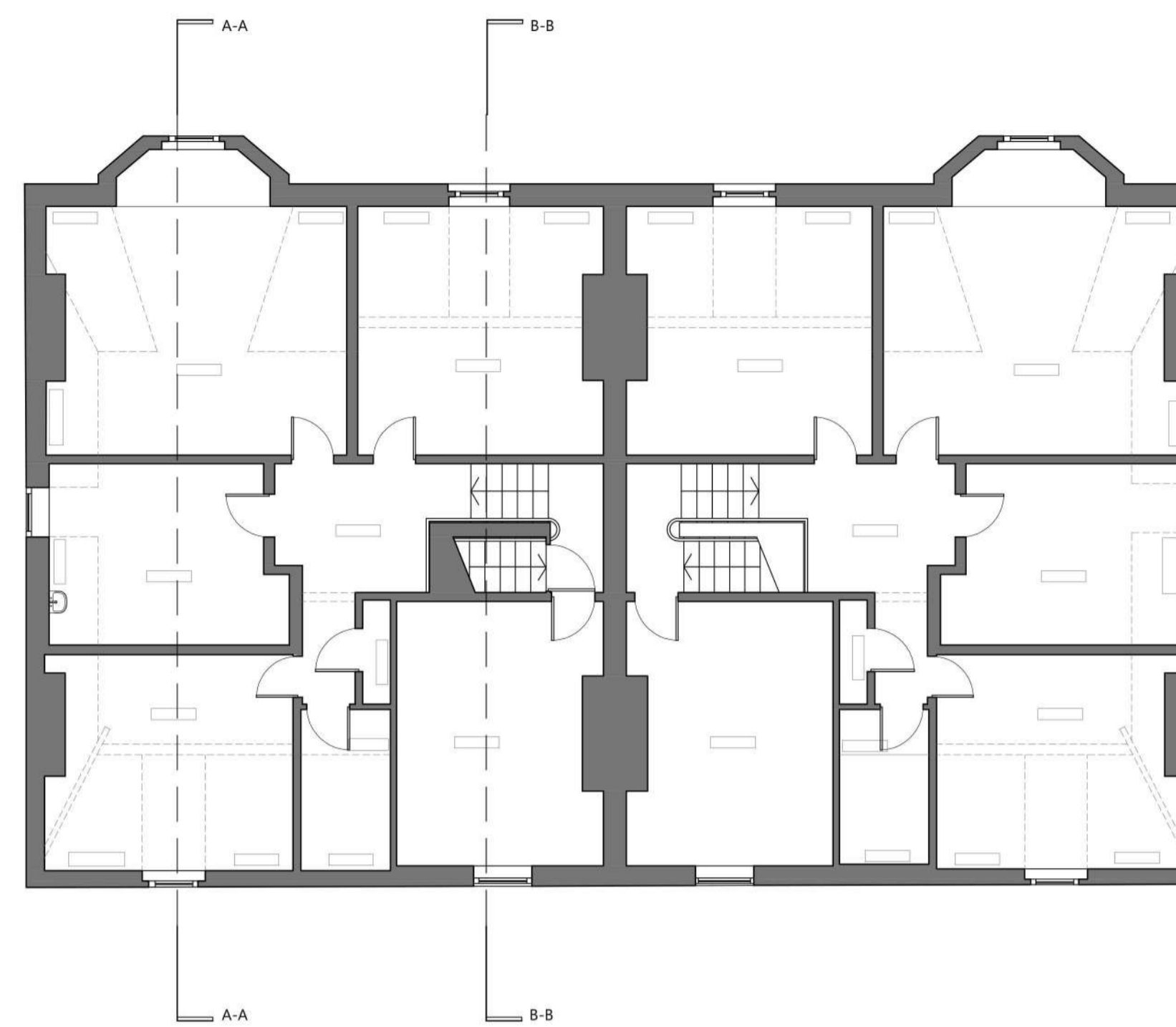

EXISTING SECOND FLOOR PLAN  
1:100

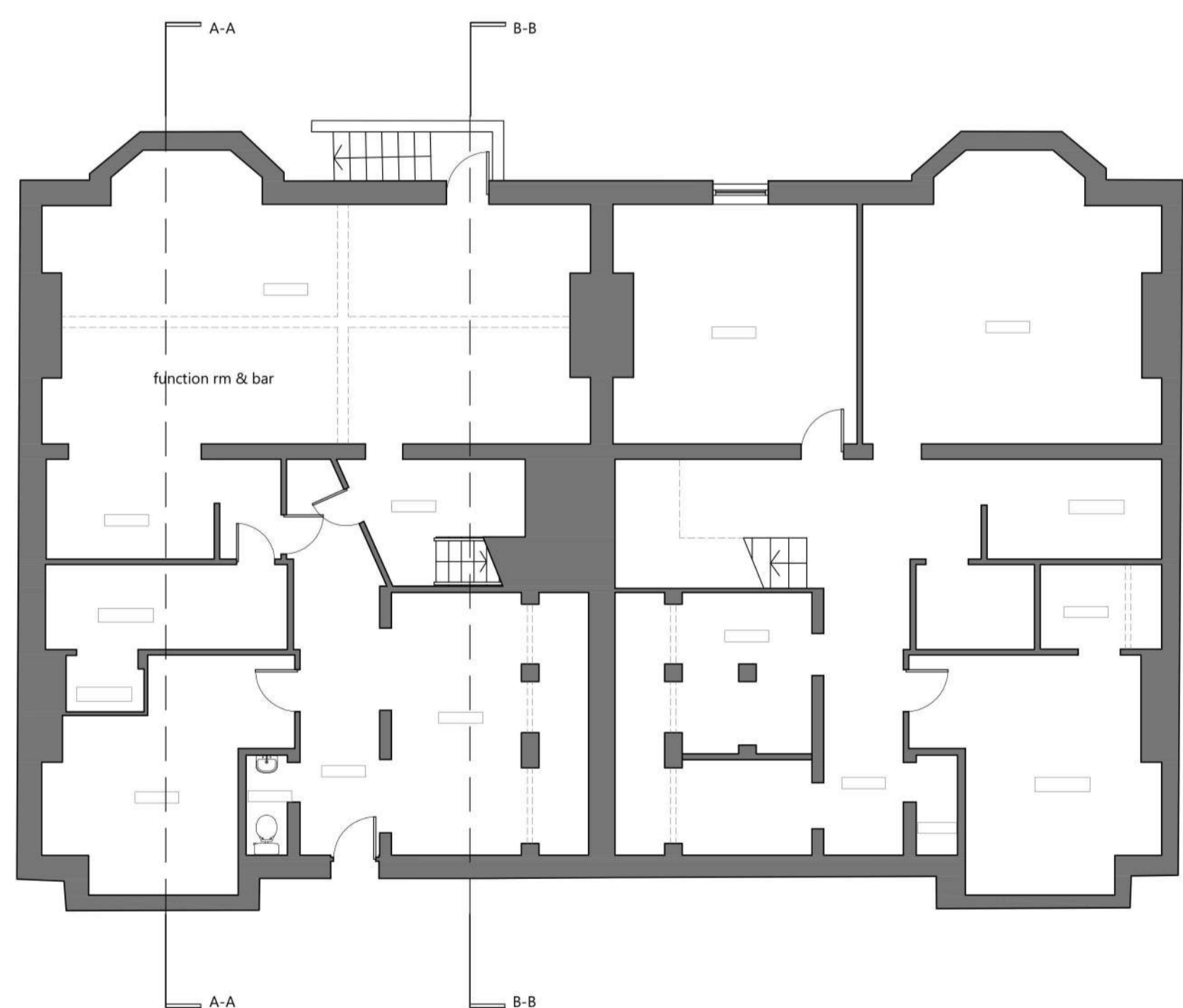

EXISTING LOWER GROUND FLOOR PLAN  
1:100

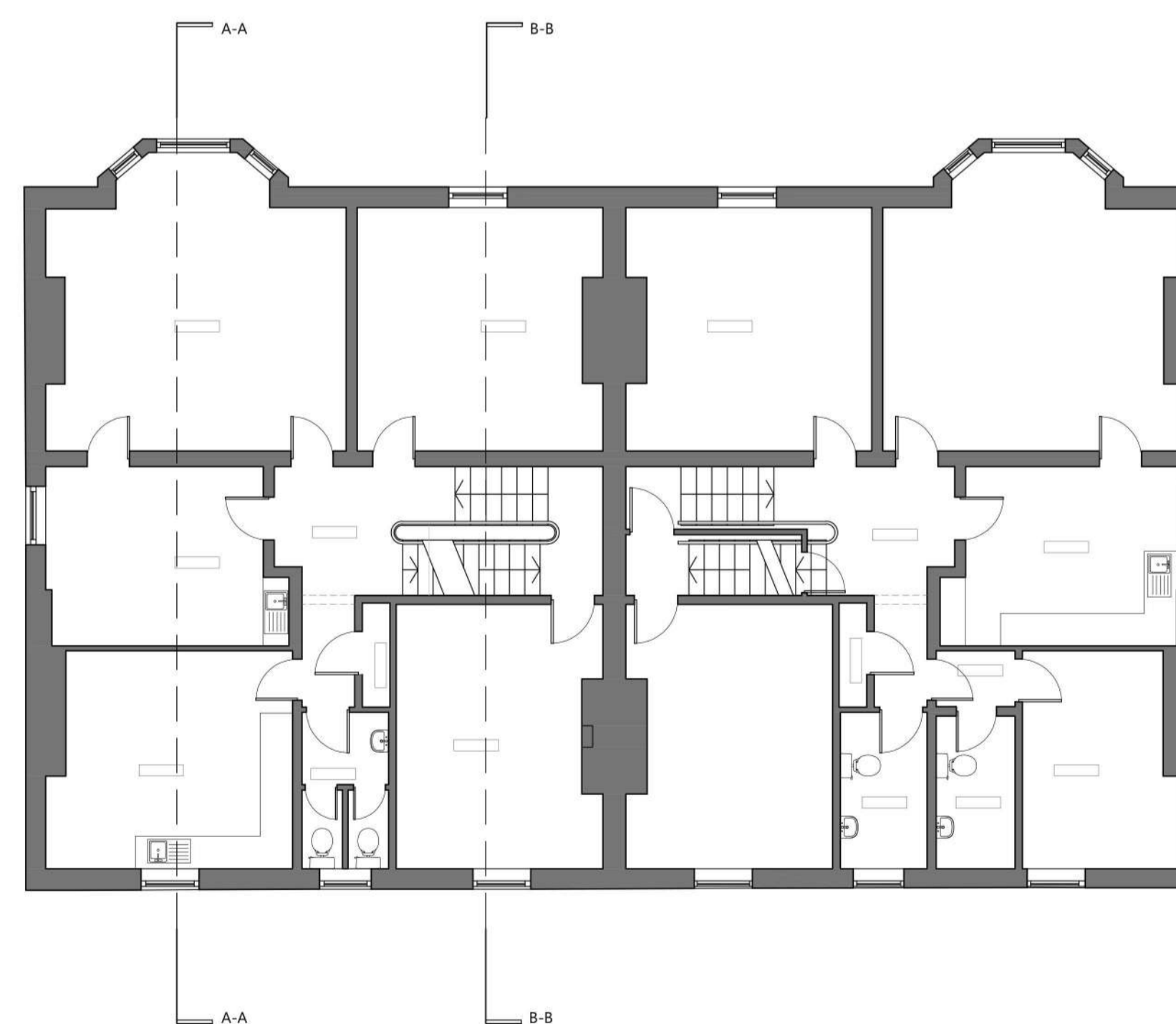

EXISTING FIRST FLOOR PLAN  
1:100

- Status:
- Feasibility
  - Planning Approval
  - Building Regulations
  - Tender
  - Construction

Project: British Legion  
 Park Road East  
 Birkenhead

Client: SJJ Contracts

Drawing Title: Existing Street Scene and elevations

Project No.	Dwg No.	Revision	Scale	Date
595	01		1:200	Sep 22

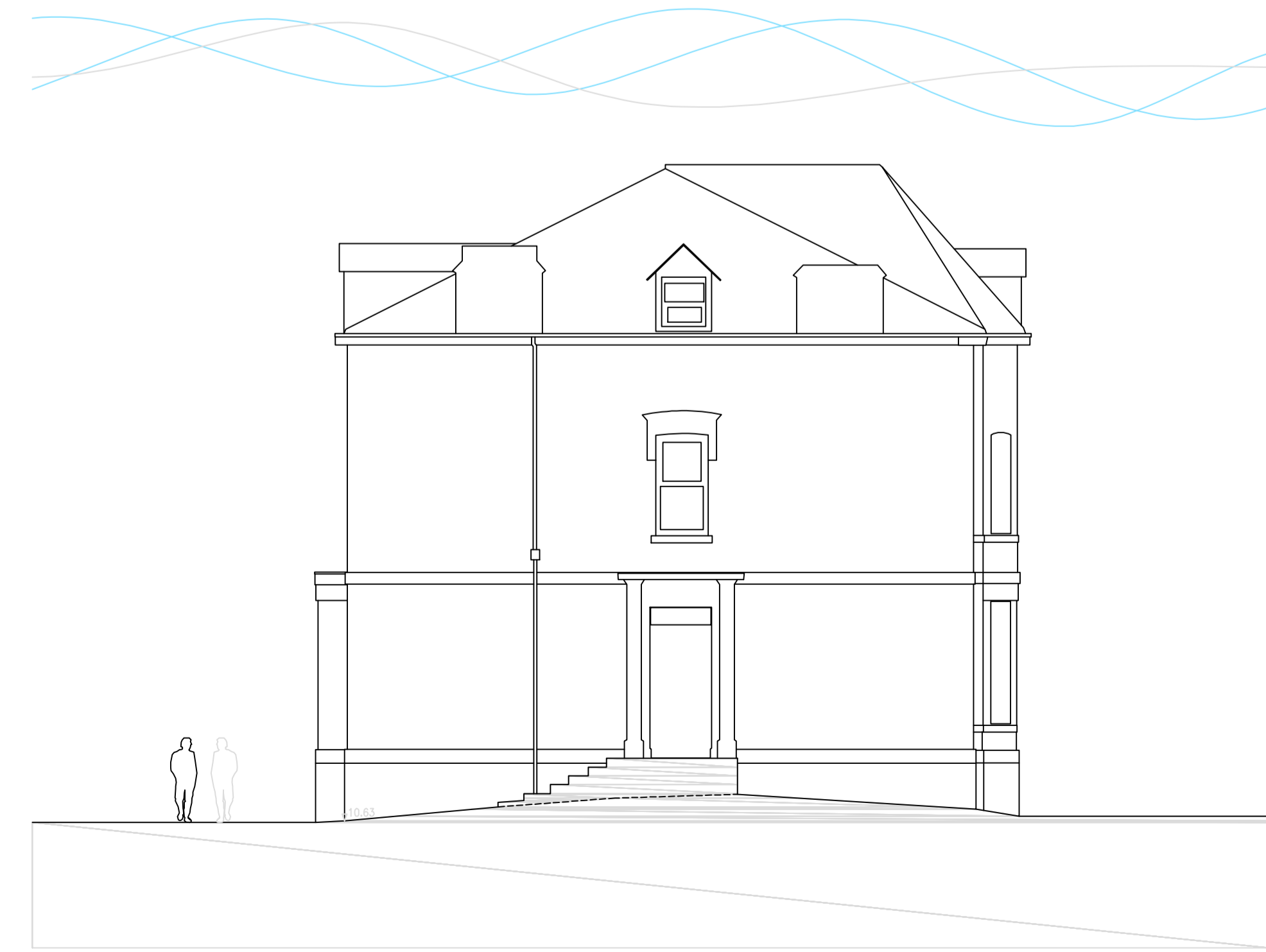

Status:  Feasibility  
 Planning Approval  
 Building Regulations  
 Tender  
 Construction

Project: British Legion  
 Park Road East  
 Birkenhead

Client: SJJ Contracts

Drawing Title: Existing Street Scene and elevations

Project No.	Drawg No.	Revision	Scale	Date
595	02		1:100	Sep 22



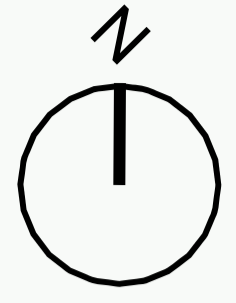

EXISTING SITE PLAN  
1:200

PROJECT British Legion Park Road East, Birkenhead	CLIENT SJJ CONTRACTS
SHEET PROPOSED PLANS - Site Plan	Project number 595
	Scale (@ A1) 1:200
	DRAWING No 104
	Date 19/07/2022
	REV C

- FEASIBILITY
- PLANNING APPROVAL
- BUILDING REGULATIONS
- TENDER
- CONSTRUCTION

Rev A - 20/07/2022  
Changes to Plans and Elevations

Rev B - 22/07/2022  
Changes to Car Park Layout

Rev C - 28/07/2022  
Amendments to Plans/ Elevations

NORTHERN OFFICE  
80A Ashley Road, Altrincham, Cheshire, WA14 2DW  
Tel: 0161 928 6622 Mov: 07977 277 269  
www.1618architects.com



### Apt Key

■ 2B 4P

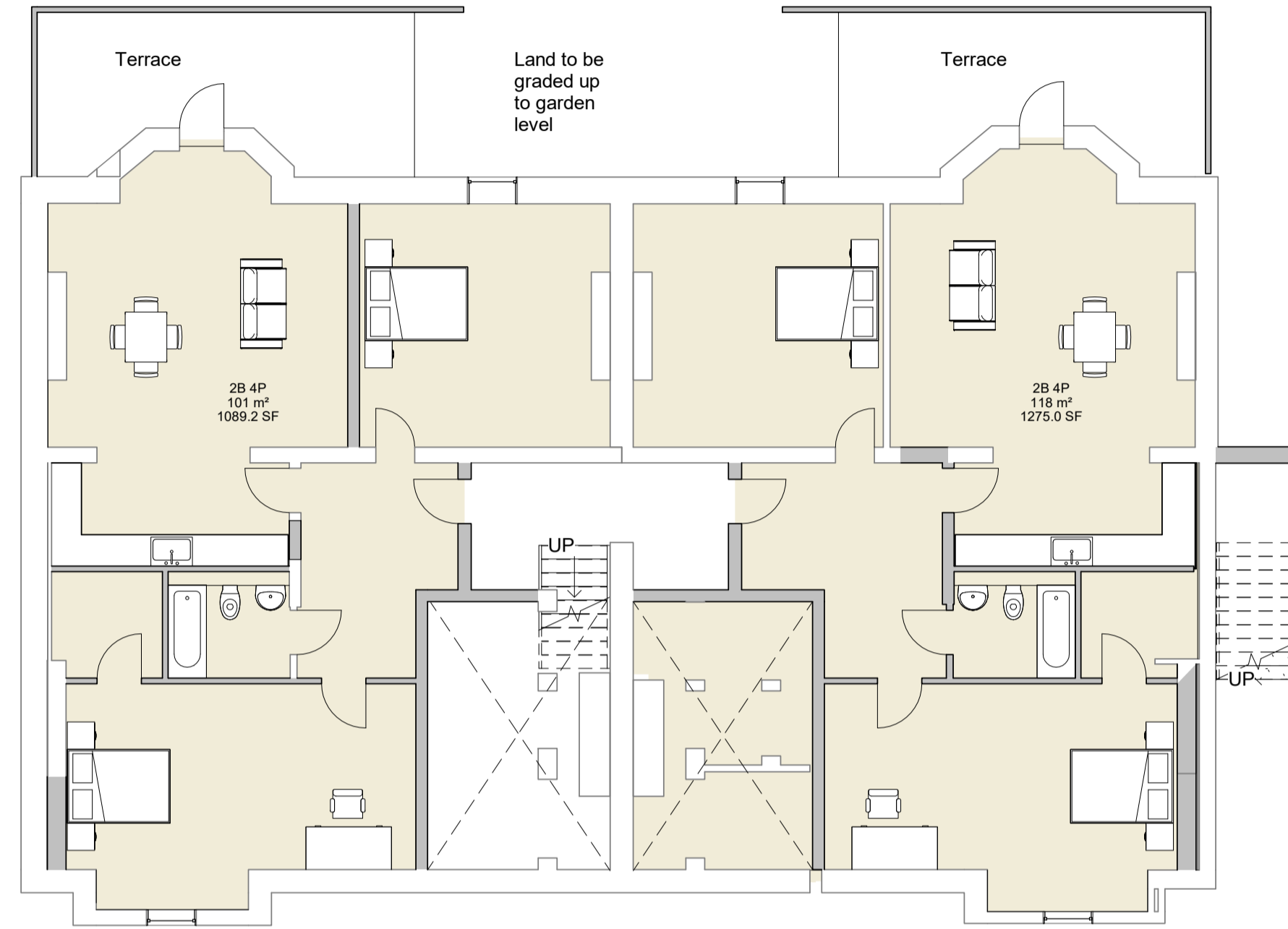
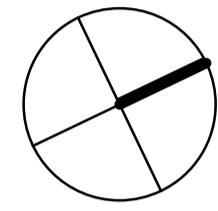

PROJECT British Legion Park Road East, Birkenhead	CLIENT SJJ CONTRACTS		
	Project number 595	Scale (@ A1) 1 : 100	
SHEET PROPOSED PLANS - Basement	DRAWING No 100	Date 19/07/2022	REV A

- FEASIBILITY
- PLANNING APPROVAL
- BUILDING REGULATIONS
- TENDER
- CONSTRUCTION

Rev A - 20/07/2022  
Changes to Plans and Elevations

NORTHERN OFFICE  
80A Ashley Road, Altrincham, Cheshire, WA14 2DW  
Tel: 0161 928 6622 Mov: 07977 277 269  
www.1618architects.com



This drawing & Design is the Copyright of 1618 Architects and may not be reproduced in any way without prior written consent. Any discrepancies on this drawing or between drawings are to be reported to this office. Unless specifically specified these drawings are not to be used for construction purposes or placing of any orders. Do not scale from this drawing.

**Apt Key**

- 1B 2P
- 2B 4P
- British Legion Club

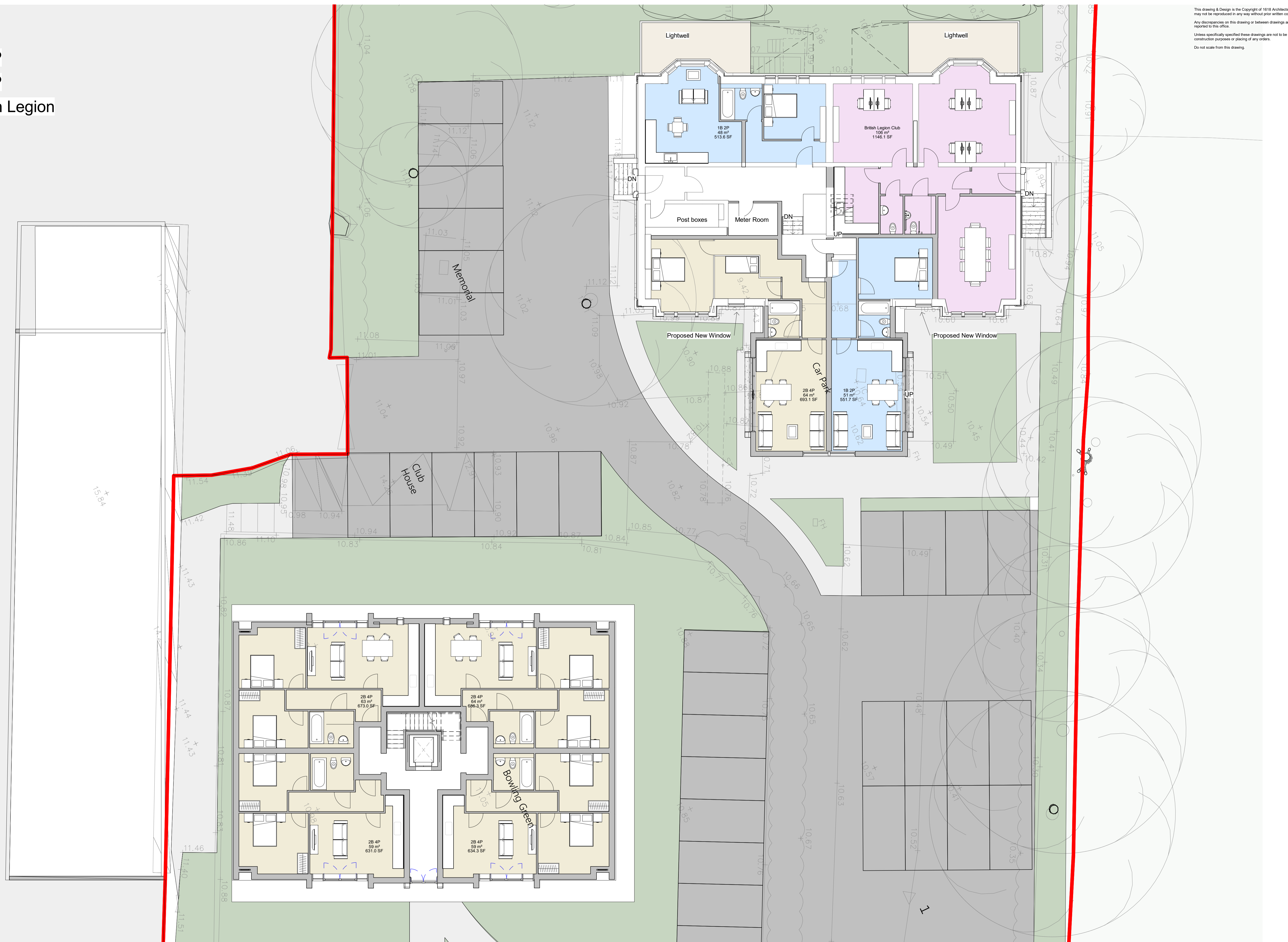
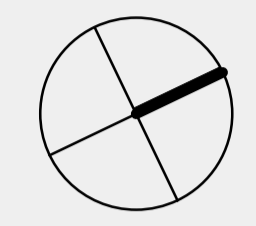

PROJECT British Legion Park Road East, Birkenhead		CLIENT SJJ CONTRACTS	
SHEET PROPOSED PLANS - Ground Floor, New Build Lower Level Plan		Scale (@ A1) 1 : 100	
DRAWING No 101	Date 19/07/2022	REV C	

- FEASIBILITY
  - PLANNING APPROVAL
  - BUILDING REGULATIONS
  - TENDER
  - CONSTRUCTION
- Rev A - 20/07/2022  
Changes to Plans and Elevations
- Rev B - 22/07/2022  
Windows moved
- Rev C - 28/07/2022  
Amendments to Plans/ Elevations

NORTHERN OFFICE  
80A Ashley Road, Altrincham, Cheshire, WA14 2DW  
Tel: 0161 928 6622 Mov: 07977 277 269  
www.1618architects.com





**Apt Key**

- 1B 2P
- 2B 4P

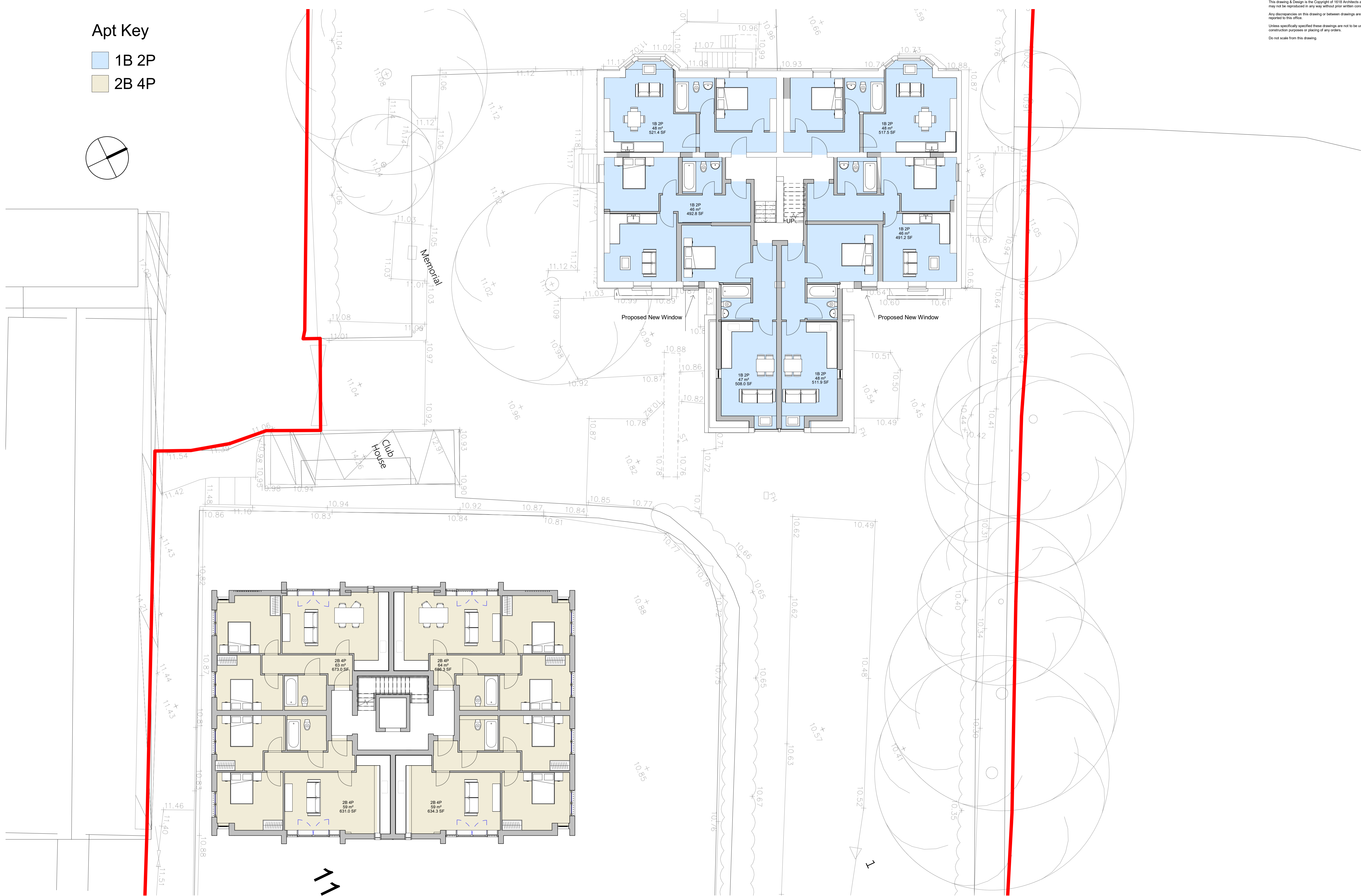
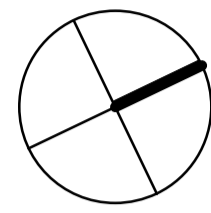

PROJECT		CLIENT	
British Legion Park Road East, Birkenhead		SJJ CONTRACTS	
SHEET		Scale (@ A1)	
PROPOSED PLANS - Level 01		1 : 100	
DRAWING No	Date	REV	
102	19/07/2022	C	

<input type="checkbox"/> FEASIBILITY	Rev A - 20/07/2022
<input checked="" type="checkbox"/> PLANNING APPROVAL	Changes to Plans and Elevations
<input type="checkbox"/> BUILDING REGULATIONS	Rev B - 22/07/2022
<input type="checkbox"/> TENDER	Windows moved
<input type="checkbox"/> CONSTRUCTION	Rev C - 28/07/2022
	Amendments to Plans/ Elevations

FEASIBILITY  
 PLANNING APPROVAL  
 BUILDING REGULATIONS  
 TENDER  
 CONSTRUCTION

NORTHERN OFFICE  
 80A Ashley Road, Altrincham, Cheshire, WA14 2DW  
 Tel: 0161 928 6622 Mov: 07977 277 269  
 www.1618architects.com



**Apt Key**

- 1B 2P
- 3B 4P

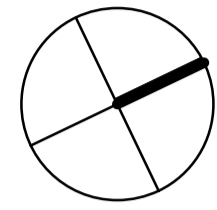

PROJECT British Legion Park Road East, Birkenhead		CLIENT SJJ CONTRACTS	
SHEET PROPOSED PLANS - Level 02		Scale (@ A1) 1 : 100	
DRAWING No 103	Date 19/07/2022	REV C	

- FEASIBILITY
  - PLANNING APPROVAL
  - BUILDING REGULATIONS
  - TENDER
  - CONSTRUCTION
- Rev A - 20/07/2022  
Changes to Plans and Elevations  
Rev B - 22/07/2022  
Additional Bedrooms introduced to Second Floor  
Rev C - 28/07/2022  
Amendments to Plans/ Elevations

NORTHERN OFFICE  
80A Ashley Road, Altrincham, Cheshire, WA14 2DW  
Tel: 0161 928 6622 Mov: 07977 277 269  
www.1618architects.com





Proposed Block A Side 1 Elevation



Proposed Block A Rear Elevation



Proposed Block A Front Elevation



Proposed Block A Side 2 Elevation

Rev A - 20/07/2022  
 Changes to Block A Elevations  
 Rev B - 22/07/2022  
 Changes to Block A Elevations  
 Rev C - 22/07/2022  
 Changes to Block A Elevations

PROJECT

British Legion Park Road East, Birkenhead

SHEET

PROPOSED PLANS - Block A ELEVATIONS

CLIENT

SJJ CONTRACTS

Project number

595

Scale (@ A3)

1 : 200

DRAWING No

110

Date

19/07/2022

REV

C

- FEASIBILITY
- PLANNING APPROVAL
- BUILDING REGULATIONS
- TENDER
- CONSTRUCTION

This drawing & Design is the Copyright of 1618 Architects and may not be reproduced in any way without prior written consent.  
 Any discrepancies on this drawing or between drawings are to be reported to this office.  
 Unless specifically specified these drawings are not to be used for construction purposes or placing of any orders.  
 Do not scale from this drawing.

80a Ashley Road, Altrincham, Cheshire, WA14 2DW  
 Web: www.1618architects.com Tel: 0161 928 6622





**Proposed Block B Side 1 Elevation**



**Proposed Block B Side 2 Elevation**

PROJECT

British Legion Park Road East, Birkenhead

SHEET

PROPOSED PLANS - Block B Side Elevations

CLIENT  
SJJ CONTRACTS

Project number  
595

Scale (@ A3)  
1 : 200

DRAWING No  
109

Date  
19/07/2022

REV  
C

- FEASIBILITY
- PLANNING APPROVAL
- BUILDING REGULATIONS
- TENDER
- CONSTRUCTION

This drawing & Design is the Copyright of 1618 Architects and may not be reproduced in any way without prior written consent.  
Any discrepancies on this drawing or between drawings are to be reported to this office.  
Unless specifically specified these drawings are not to be used for construction purposes or placing of any orders.  
Do not scale from this drawing.

80a Ashley Road, Altrincham, Cheshire, WA14 2DW  
Web: [www.1618architects.com](http://www.1618architects.com) Tel: 0161 928 6622





**Proposed Block B Front Elevation**



**Proposed Block B Rear Elevation**

PROJECT

British Legion Park Road East, Birkenhead

SHEET

PROPOSED PLANS - Block B Elevations

CLIENT  
SJJ CONTRACTS

Project number  
595

Scale (@ A3)  
1 : 200

DRAWING No  
108

Date  
19/07/2022

REV  
C

- FEASIBILITY
- PLANNING APPROVAL
- BUILDING REGULATIONS
- TENDER
- CONSTRUCTION

This drawing & Design is the Copyright of 1618 Architects and may not be reproduced in any way without prior written consent.  
Any discrepancies on this drawing or between drawings are to be reported to this office.  
Unless specifically specified these drawings are not to be used for construction purposes or placing of any orders.  
Do not scale from this drawing.

80a Ashley Road, Altrincham, Cheshire, WA14 2DW  
Web: [www.1618architects.com](http://www.1618architects.com) Tel: 0161 928 6622





# Proposed Street Elevation

1 : 200

PROJECT	CLIENT		
British Legion Park Road East, Birkenhead	SJJ CONTRACTS		
SHEET	Project number	Scale (@ A3)	
	595	1 : 200	
Proposed Street Elevation	DRAWING No	Date	REV
	111	19/07/2022	C

- FEASIBILITY
- PLANNING APPROVAL
- BUILDING REGULATIONS
- TENDER
- CONSTRUCTION

This drawing & Design is the Copyright of 1618 Architects and may not be reproduced in any way without prior written consent.  
 Any discrepancies on this drawing or between drawings are to be reported to this office.  
 Unless specifically specified these drawings are not to be used for construction purposes or placing of any orders.  
 Do not scale from this drawing.

80a Ashley Road, Altrincham, Cheshire, WA14 2DW  
 Web: [www.1618architects.com](http://www.1618architects.com) Tel: 0161 928 6622





**Section A-A**  
1 : 100

Rev A - 20/07/2022  
Headroom increased on New Build 02 to 2000m

Rev B - 28/07/2022  
Changes to Block A Elevations

PROJECT

British Legion Park Road East, Birkenhead

SHEET

Proposed Section A-A

CLIENT  
SJJ CONTRACTS

Project number  
595

Scale (@ A3)  
1 : 100

DRAWING No  
105

Date  
19/07/2022

REV  
B

- FEASIBILITY
- PLANNING APPROVAL
- BUILDING REGULATIONS
- TENDER
- CONSTRUCTION

This drawing & Design is the Copyright of 1618 Architects and may not be reproduced in any way without prior written consent.  
Any discrepancies on this drawing or between drawings are to be reported to this office.  
Unless specifically specified these drawings are not to be used for construction purposes or placing of any orders.  
Do not scale from this drawing.

80a Ashley Road, Altrincham, Cheshire, WA14 2DW  
Web: www.1618architects.com Tel: 0161 928 6622



Schedule of Accommodation Existing Build		
Floor Level	Room Type	SQM
<b>Basement</b>		
	2B 4P	118
	2B 4P	101
<b>Total Basement Floor Apt = 2 Apt</b>		
<b>Ground Floor</b>		
	Club	108
	1B 2P	49
<b>Total Ground Floor Apt = 1 Apt</b>		
<b>First Floor</b>		
	1B 2P	48
	1B 2P	48
	1B 2P	46
	1B 2P	46
<b>Total First Floor Apt = 4 Apt</b>		
<b>Second Floor</b>		
	1B 2P	48
	1B 2P	49
	3B 4P	67
	3B 4P	70
<b>Total Second Floor Apt = 4 Apt</b>		

**Total = 11 Apt**

Schedule of Accommodation Block A		
Floor Level	Room Type	SQM
<b>Total Basement Floor Apt = 0 Apt</b>		
<b>Ground Floor</b>		
	2B 4P	66
	1B 2P	50
<b>Total Ground Floor Apt = 2 Apt</b>		
<b>First Floor</b>		
	1B 2P	50
	1B 2P	50
<b>Total First Floor Apt = 2 Apt</b>		
<b>Second Floor</b>		
	1B 2P	47
	1B 2P	47
<b>Total Second Floor Apt = 2 Apt</b>		

**Total = 6 Apt**

Schedule of Accommodation Block B		
Floor Level	Room Type	SQM
<b>Ground Floor</b>		
	2B 4P	63
	2B 4P	63
	2B 4P	60
	2B 4P	60
<b>Total Ground Floor Apt = 4 Apt</b>		
<b>First Floor</b>		
	2B 4P	63
	2B 4P	63
	2B 4P	60
	2B 4P	60
<b>Total Ground Floor Apt = 4 Apt</b>		
<b>Second Floor</b>		
	2B 4P	63
	2B 4P	63
	2B 4P	60
	2B 4P	60
<b>Total First Floor Apt = 4 Apt</b>		
<b>Third Floor</b>		
	1B 2P	50
	1B 2P	50
	1B 2P	50
	1B 2P	50
<b>Total Second Floor Apt = 4 Apt</b>		

**Total = 16 Apt**

**Grand Total = 33 apt**

**16 no. of 1B      17 no. 2B**

PROJECT	CLIENT		
British Legion Park Road East, Birkenhead	SJJ CONTRACTS		
	Project number	Scale (@ A1)	
	595		
SHEET	DRAWING No	Date	REV
Schedule of Accommodation	106	19/07/2022	C

- FEASIBILITY
- PLANNING APPROVAL
- BUILDING REGULATIONS
- TENDER
- CONSTRUCTION

















**1 Section B-B**  
1 : 100

PROJECT	CLIENT		
British Legion Park Road East, Birkenhead	SJJ CONTRACTS		
SHEET	Project number	Scale (@ A1)	
Proposed Section of Block A & B	595	1 : 100	
	DRAWING No	Date	REV
	112	19/07/2022	

- FEASIBILITY
- PLANNING APPROVAL
- BUILDING REGULATIONS
- TENDER
- CONSTRUCTION

NORTHERN OFFICE  
83A Ashley Road, Altrincham, Cheshire, WA14 2DW  
Tel: 0161 928 6622 Mov: 07977 277 269  
www.1618architects.com

